

Land Records

#3237

BAYFIELD CO. CERTIFIED SURVEY MAP NO. 1084

LOCATED IN GOV'T. LOT 3, SEC. 10-T43N-R6W, TOWN OF NAMAKAGON, BAYFIELD COUNTY, WISCONSIN.

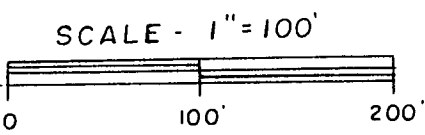
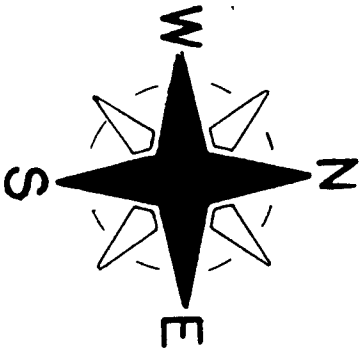

- = EX. 5/8" IRON BAR
- = EX. 1" IRON PIPE

BEARINGS ARE REFERENCED TO NORTH LINE OF SEC. 10 - ASSUMED TO BEAR N88°-13'E.

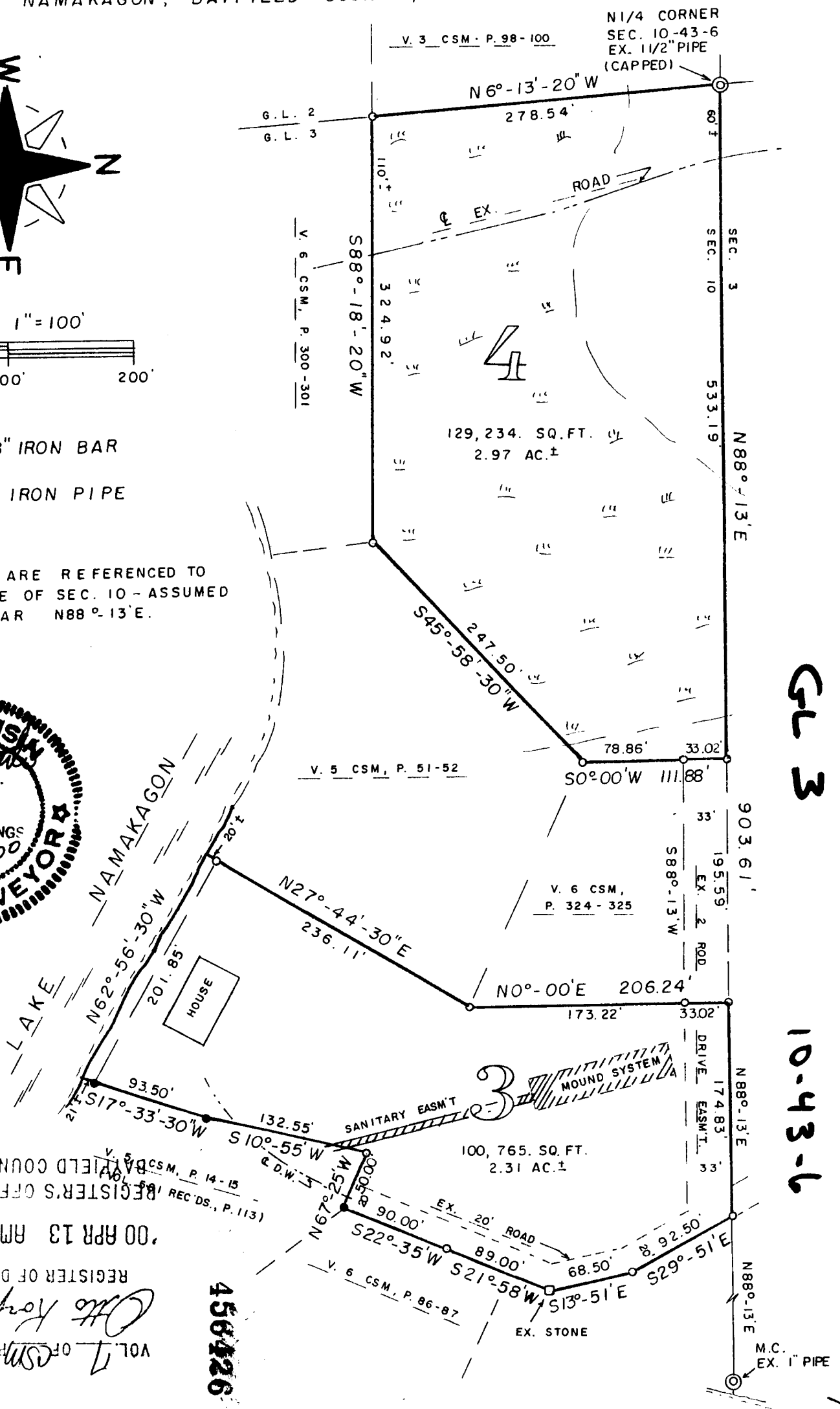

GL 3

10-43-6

REGISTERS OFFICE/S...
BAYFIELD COUNTY, WIS.

00 APR 13 AM 10 45

REGISTER OF DEEDS

Otto Korvola

VOL. 17 OF CSM PAGE 29-30

456426



Stock No. 26273

CSM #1084

Surveyor's Certificate:

I, Duane A. Marten, Registered Land Surveyor, hereby certify:

That I have surveyed, divided and mapped that part of Gov't. Lot 3, Sec. 10-T43N-R6W, Town of Namakagon, Bayfield County, Wisconsin, bounded and described as follows:

Beginning at the N1/4 corner of said Sec. 10; thence North 88 degrees, 13 minutes East along the North line of the Sec., 903.61 feet to the Easterly line of a 20 foot roadway; thence South 29 degrees, 51 minutes East along said Easterly line, 92.50 feet; thence South 13 degrees, 51 minutes East along said Easterly line, 68.50 feet; thence South 21 degrees, 58 minutes West along said Easterly line, 89.00 feet; thence South 22 degrees, 35 minutes West along said Easterly line, 90.00 feet; thence North 67 degrees, 25 minutes West, 50.00 feet; thence South 10 degrees, 55 minutes West, 132.55 feet; thence South 17 degrees, 33 minutes, 30 seconds West, 93.50 feet to a point 21 feet, more or less, from the water's edge of Lake Namakagon; thence North 62 degrees, 56 minutes, 30 seconds West along a meanderline, 201.85 feet to a point 20 feet, more or less, from the water's edge of Lake Namakagon; thence North 27 degrees, 44 minutes, 30 seconds East, 236.11 feet; thence North 0 degrees, 00 minutes East, 206.24 feet to the North line of Sec. 10; thence South 88 degrees, 13 minutes West along said North line, 195.59 feet; thence South 0 degrees, 00 minutes West, 111.88 feet; thence South 45 degrees, 58 minutes, 30 seconds West, 247.50 feet; thence South 88 degrees, 18 minutes, 20 seconds West, 324.92 feet to the West line of Gov't. Lot 3; thence North 6 degrees, 13 minutes, 20 seconds West along said West line, 278.54 feet to the point of beginning. Including all lands lying between the above described meanderline and the water's edge of Lake Namakagon. Subject to a 2 rod Drive Easement along the North line thereof as shown on the within map, a 20 foot Road Easement along the Easterly line thereof as shown on the within map and together with a Roadway Easement over and across the Westerly part of the above described parcel as said Roadway exists and is now constructed. Subject also to those easements described in Vol. 561 of Records, Page 113 and all other easements and reservations of record.

That such plat is a correct representation of all exterior boundaries of the land surveyed and the subdivision thereof made.

That I have made such survey, land division and map by the order and under the direction of Mr. Jim Belisle

That I have fully complied with Chapter 236.34 of the Wisconsin Statutes and the subdivision regulations of Bayfield County to the best of my knowledge and belief.

Dated this 15 day of Feb., 2000.

Duane A. Marten

Duane A. Marten S - 1029
Vacationland Surveyor's, Inc.
Solon Springs, WI

Approved: *[Signature]*
Dated: 5/7/00 *[Signature]*
Karl Kastrosky

